

BLDG. PLAN FOR THE PROPOSED G+V STORIED RESIDENTIAL FLAT BUILDING OF (1) ASHIM KUMAR GHOSH (2) SUBHASH CH. GHOSH (3) PRASANTA KUMAR GHOSH S/O. LATE SRI SARATH KUMAR GHOSH AT MOUZA-RADHANAGAR, J.L.NO.:39, R.S. PLOT NO.:42, R.S. KH. 785 L.R. PLOT NO.:347 L.R. KH.NO.:2775,43,5236AT MAHALLA:- R.C.DAS ROAD, WARD NO.:30, HOLDING NO.:29, P.S.- BURDWAN DIST.- PURBA BURDWAN, UNDER BURDWAN MUNICIPALITY.

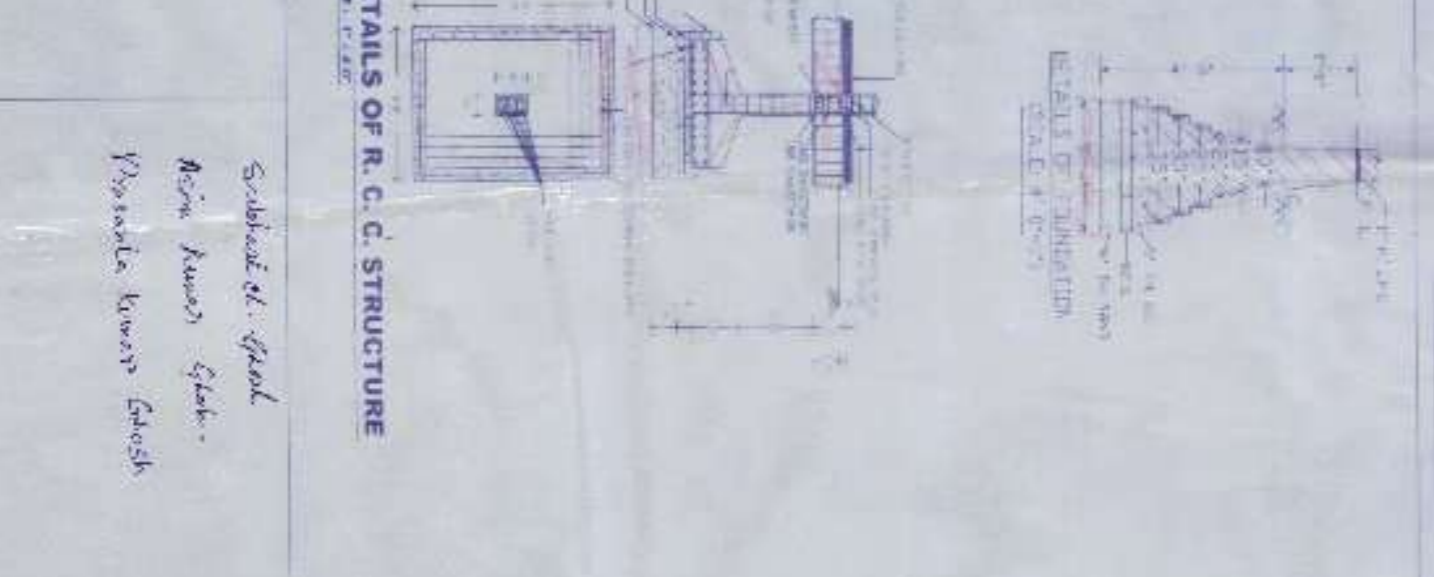
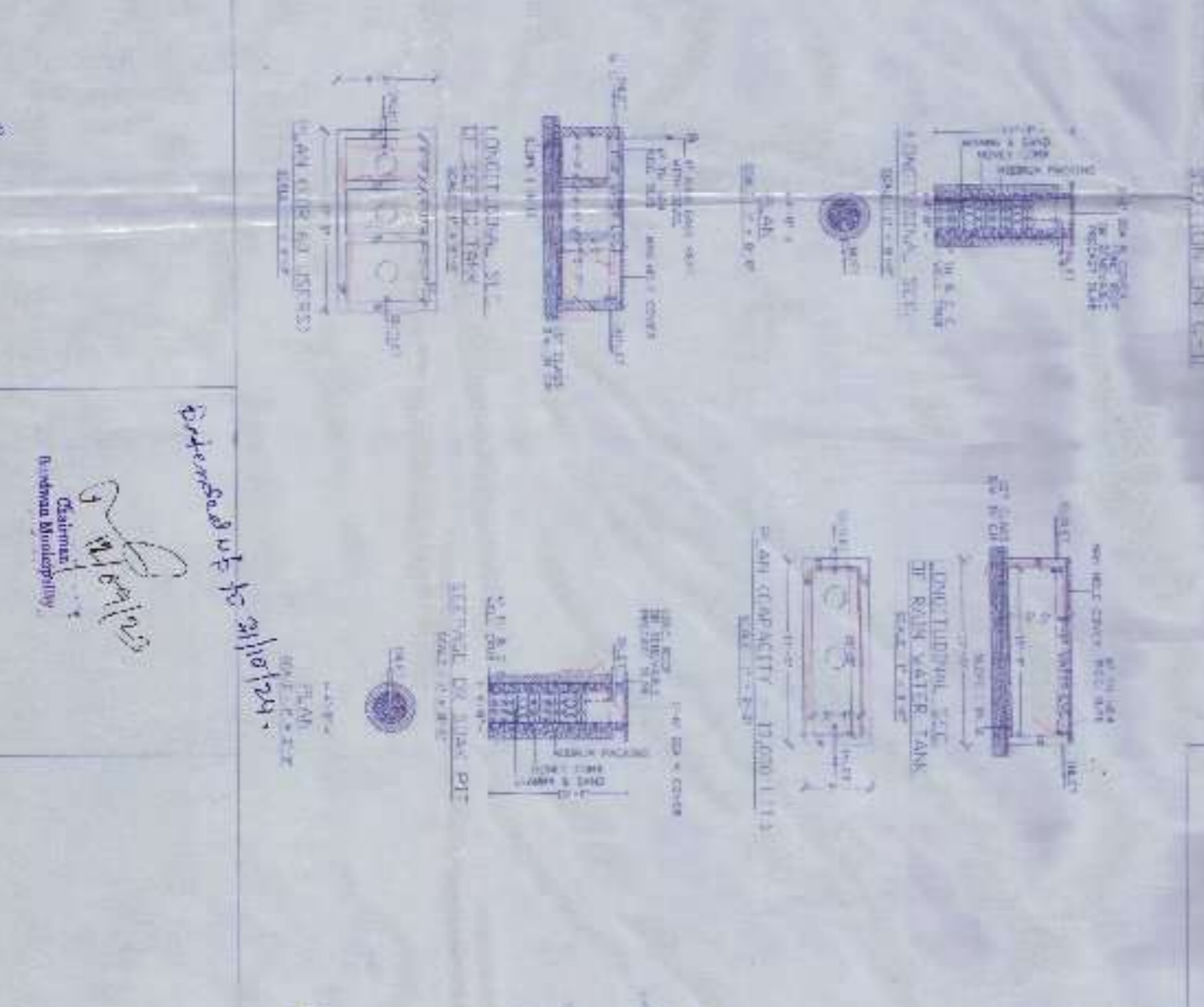
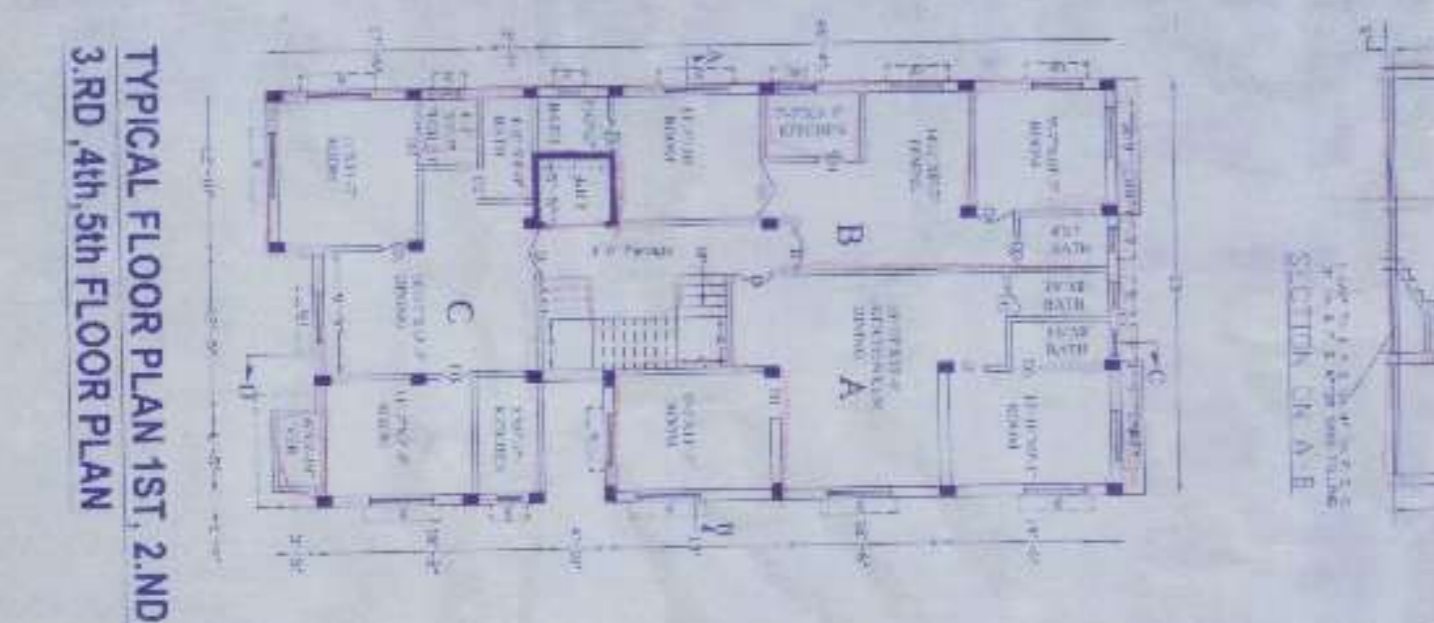
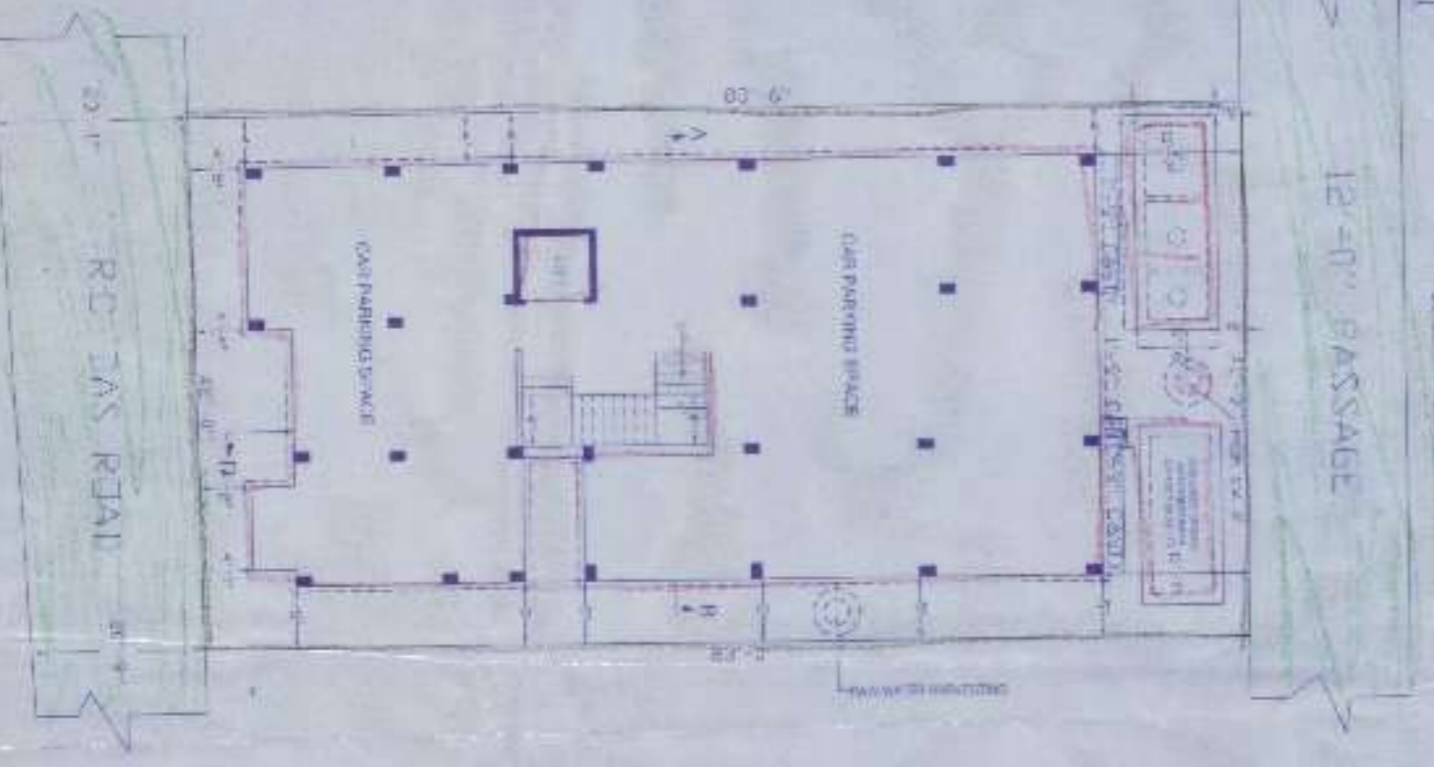
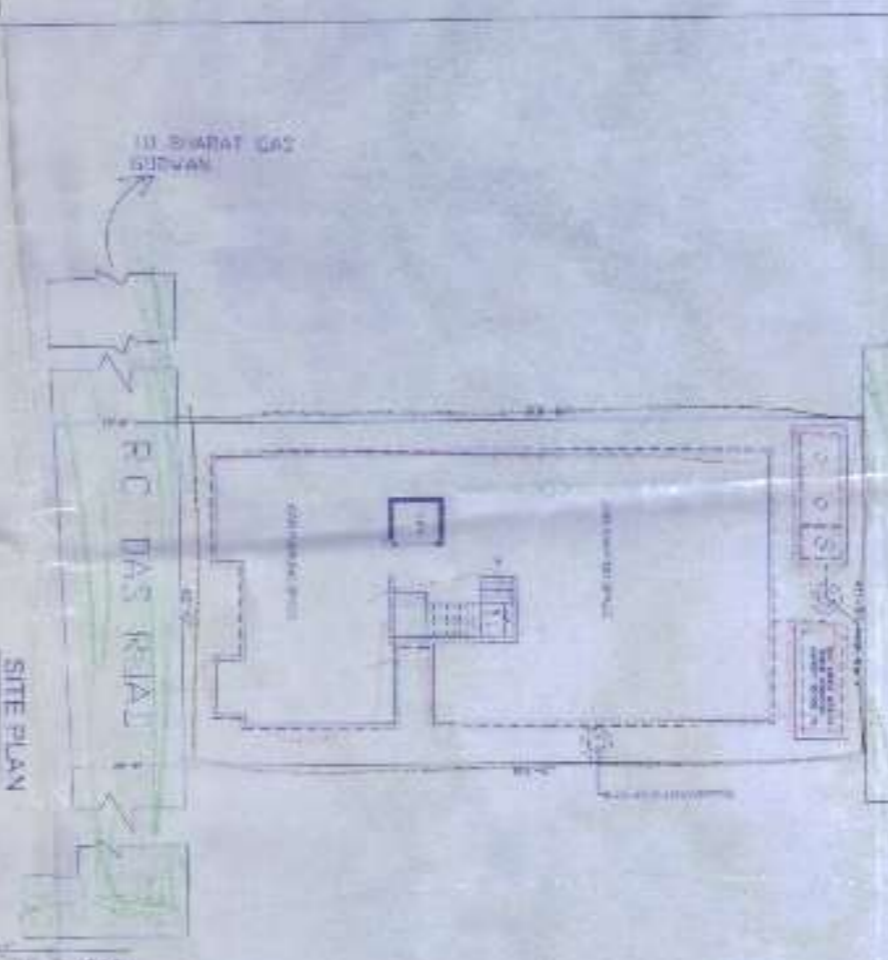
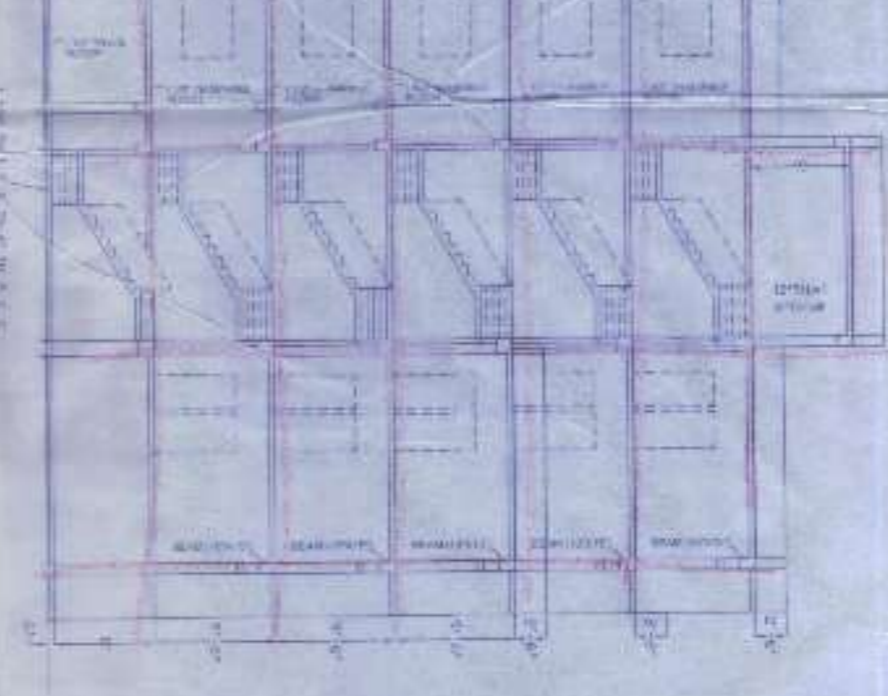
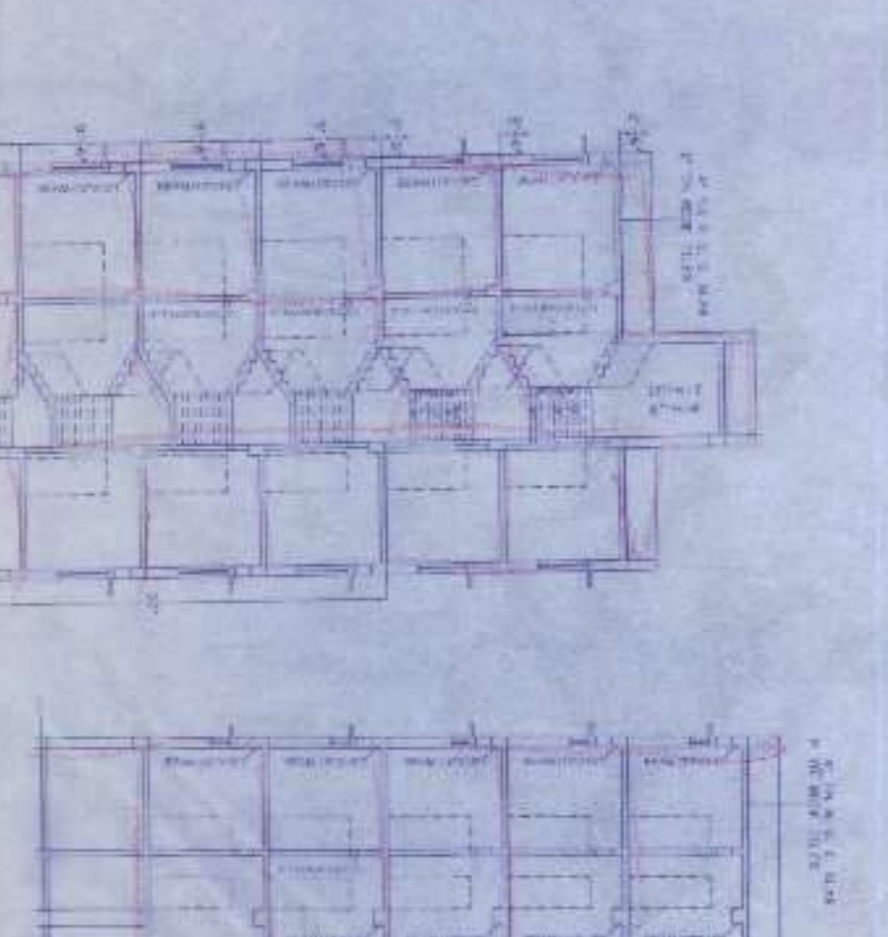
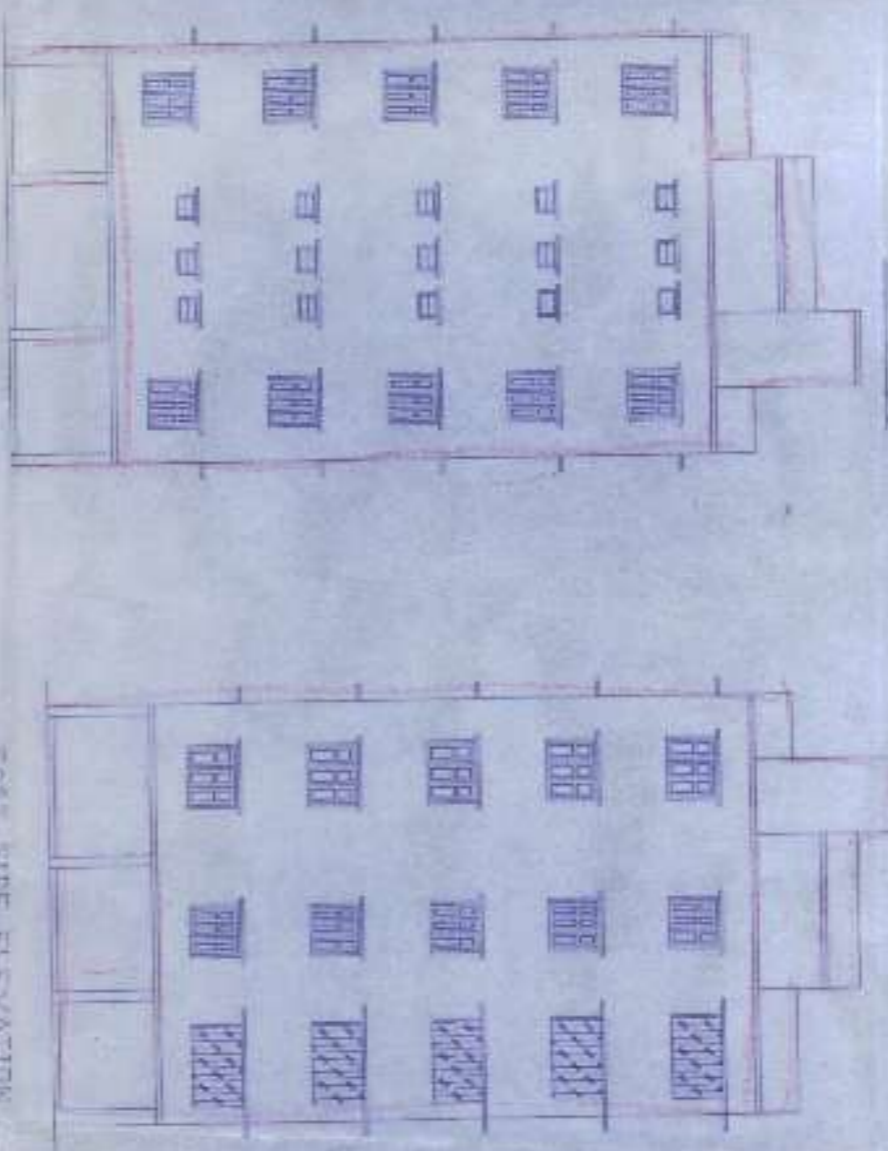
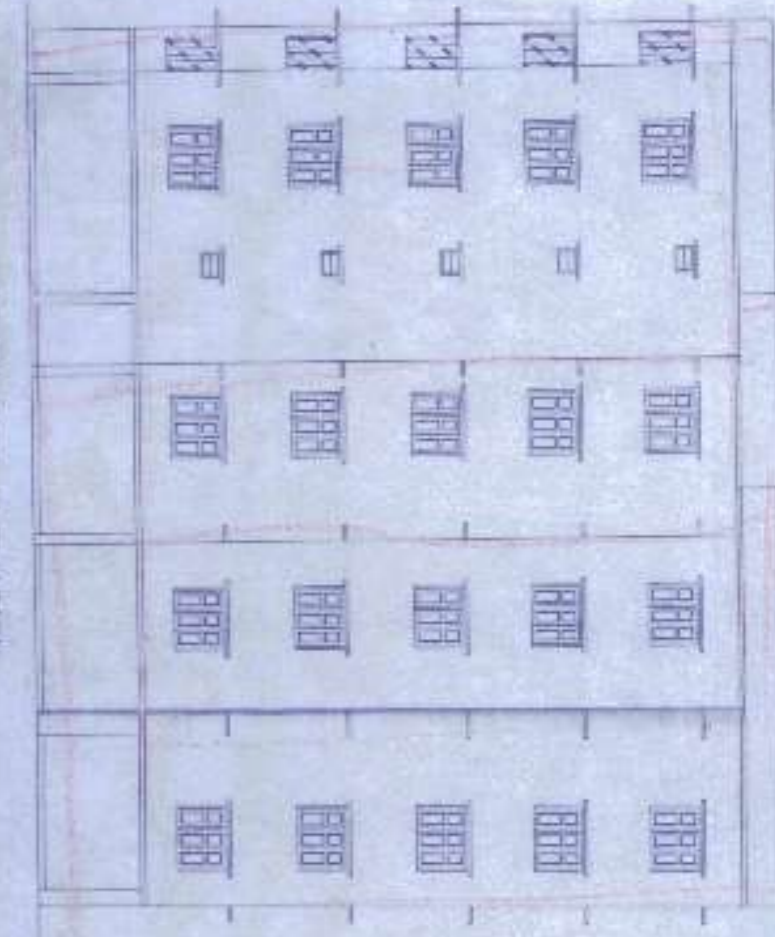
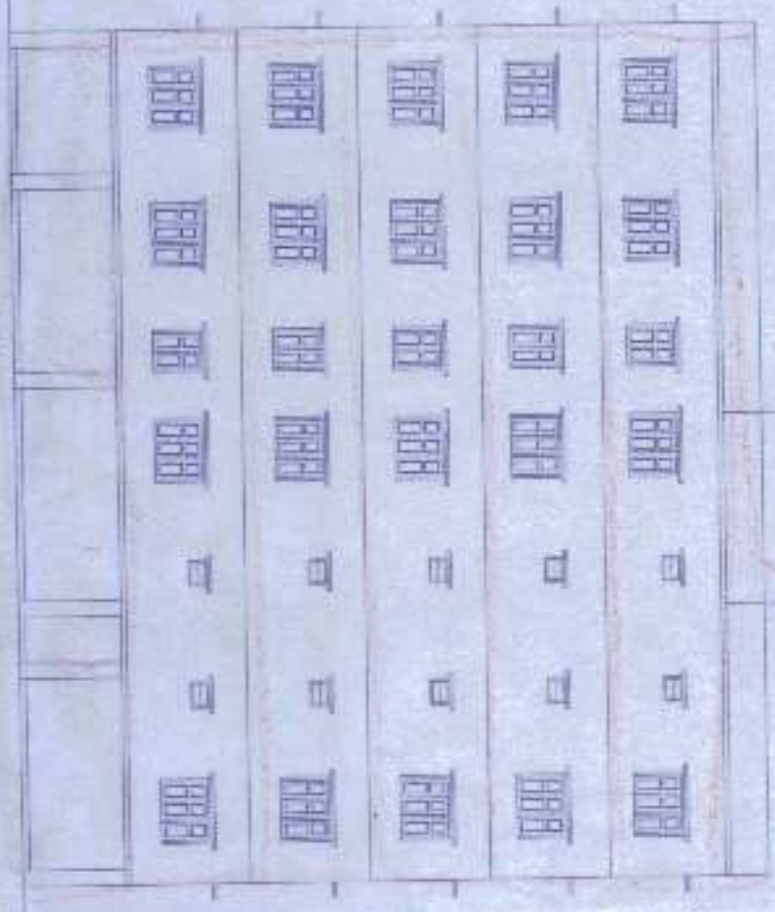

Room No.	Area (SFT)	Volume (SFT)
A1	663.53	571
B1	572	571
C1	664.96	571
A2	668.63	571
B2	572	571
C2	664.96	571
A3	665.63	571
B3	572	571
C3	664.96	571

SPECIFICATION

1. THE WORK SHALL BE EXECUTED IN ACCORDANCE WITH THE SPECIFICATIONS...
2. THE DESIGN SHALL BE AS PER THE ARCHITECT'S DRAWINGS...
3. ALL MATERIALS TO BE USED SHALL BE OF THE BEST QUALITY...
4. THE CONSTRUCTION SHALL BE DONE IN ACCORDANCE WITH THE...
5. THE WORK SHALL BE COMPLETED WITHIN THE SPECIFIED TIME...

TECHNICAL INFORMATION

1. TOTAL AREA OF LAND - 588.00 SFT
2. FLOOR-C.G. AREA - 588.00 SFT
3. COVERED AREA - 2100.00 SFT
4. UNCOVERED AREA - 2100.00 SFT
5. TOTAL COVERED AREA - 4200.00 SFT
6. TOTAL UNCOVERED AREA - 4200.00 SFT
7. TOTAL AREA - 8400.00 SFT
8. COMMON SPACE (STAIR & PASSAGE) - 200.00 SFT
9. TOTAL AREA - 8600.00 SFT

REMARKS

1. THE WORK SHALL BE EXECUTED IN ACCORDANCE WITH THE SPECIFICATIONS...

2. THE DESIGN SHALL BE AS PER THE ARCHITECT'S DRAWINGS...

3. ALL MATERIALS TO BE USED SHALL BE OF THE BEST QUALITY...

ENGINEER (M) [Signature]

ENGINEER (M) [Signature]

SCALE OF DRAWING: 1" = 12'-0"

DRAWN BY [Signature]